

**OPTION 02 - LINK ROAD BASCOMBE TO DARTMOUTH ROAD**

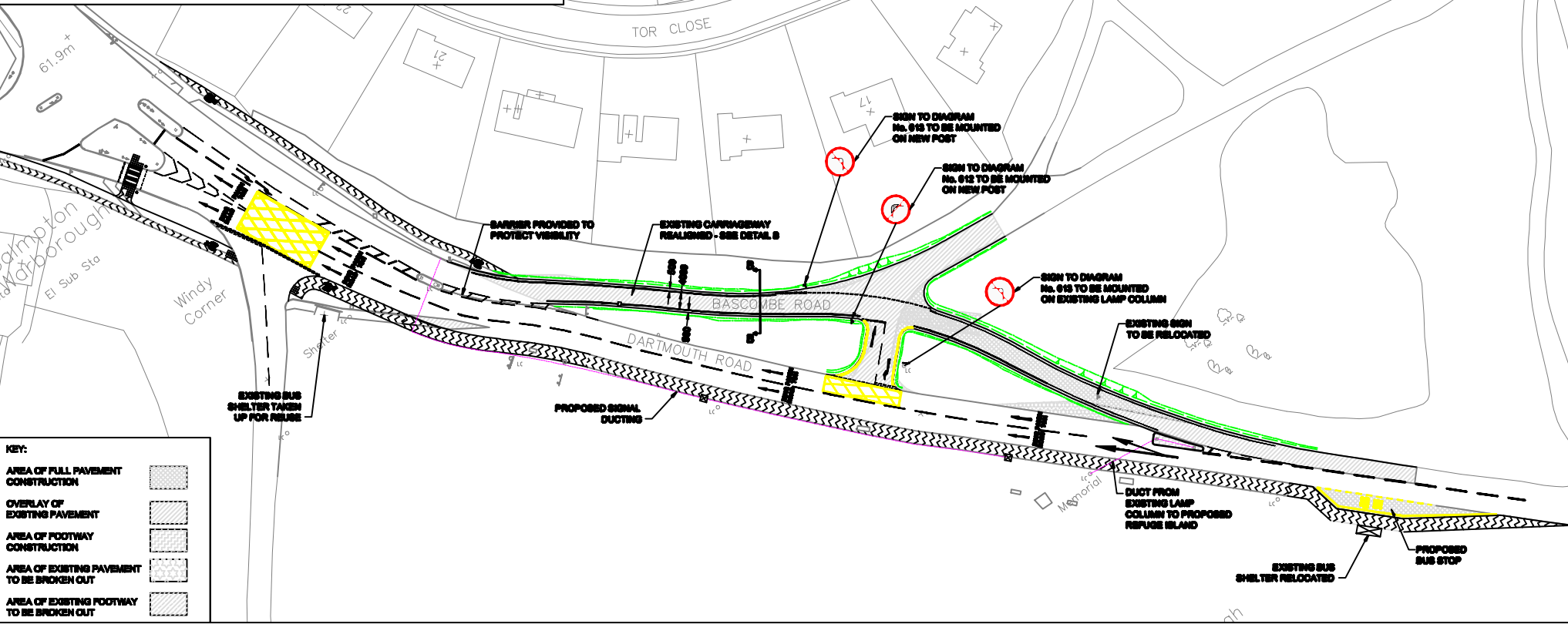

**KEY:**

AREA OF FULL PAVEMENT CONSTRUCTION	
OVERLAY OF EXISTING PAVEMENT	
AREA OF FOOTWAY CONSTRUCTION	
AREA OF EXISTING PAVEMENT TO BE BROKEN OUT	
AREA OF EXISTING FOOTWAY TO BE BROKEN OUT	

**DRAFT**

**DETAIL B - PROPOSED CARRIAGEWAY REALIGNMENT**

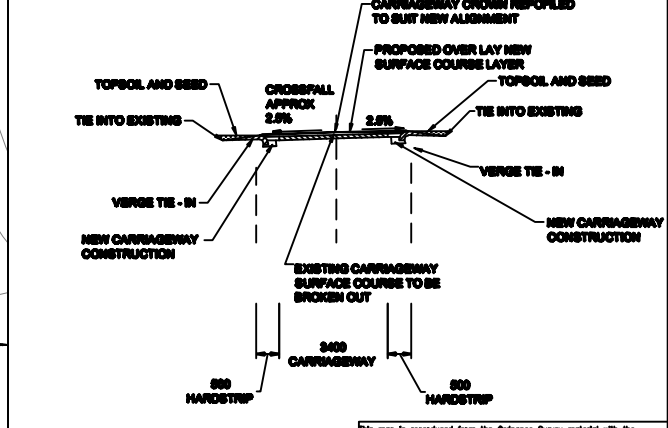

SCALE 1:100

This map is reproduced from the Ordnance Survey material with the permission of Ordnance Survey on behalf of the Controller of Her Majesty's Stationery Office. Crown Copyright. Unauthorised reproduction or reuse is prohibited. Ordnance Survey may not be liable in any proceedings for any loss or damage caused by the use of this material. Licence No. 100793, 2005.

<p><b>PARSONS BRINCKERHOFF</b> Parsons Brinckerhoff Chicago, Illinois, United States of America, 60601, USA Tel: +1 312 291 2000 Fax: +1 312 291 2001</p>	<p>JOB</p> <p style="text-align: center;">WINDY CORNER JUNCTION STUDY</p>	<p>DRAWING TITLE</p> <p style="text-align: center;">WINDY CORNER SCHEME OPTION 02</p>	<p>No.</p>	<p>Date</p>	<p>Revisions</p>	<p>date</p> <p>22/07/2005</p>	<p>designed</p> <p>TJ</p>
						<p>scale(s)</p> <p>1:500 (OR AS SHOWN)</p>	<p>produced</p> <p>CW</p>
						<p>drawing number</p> <p style="text-align: center;">TUE43517A/100 -</p>	